Bornean Frogmouth
Batrachostomus mixtus

5

40cm

When played: Draw X bonus cards, where X is the current round number. Keep 1 of the bonus cards and discard the rest.

This bird, endemic to the lowland and montane forests of Borneo, is threatened by habitat loss.

Dulit Frogmouth
Batrachostomus harterti

3

67cm

When activated: Reset the birdfeeder. Gain 1 from each matched pair (count each as or). If you can gain >1, each other player gains from the supply 1 food of a type you gained.

The Kelabit language's name for this bird, "tu'ub", is possibly an approximation of the bird's call.

Gould's Frogmouth
Batrachostomus stellatus

3

37cm

When activated: Choose a habitat, then draw from the deck until you draw a that can live in that habitat; keep it and discard the rest.

John and Elizabeth Gould produced together several influential illustrated bird reference books.

Hodgson's Frogmouth
Batrachostomus hodgsoni

4

40cm

Once between turns: When another player discards a with in its food cost, draw that immediately.

This frogmouth and its cousin the tawny frogmouth are the only two native to temperate climates.

Horsfield's Frogmouth
Batrachostomus javensis

4

35cm

When activated: Discard 1 to gain 1 from the supply, or give 1 from your hand to another player to gain 2 from the supply.

Found across Southeast Asia, this frogmouth lives in both swamplands and deciduous forests.

Large Frogmouth
Batrachostomus auritus

4

79cm

When played: Draw 1 bonus card for each frogmouth on your player mat. Keep up to 2 of the bonus cards and discard the rest.

This rarely sighted species is by a significant margin the largest in its genus.

Marbled Frogmouth
Podargus ocellatus

4

56cm

When activated: Choose a food type of which there is a total of at least 2 among other players' personal supplies. Gain 1 of that food from the supply.

This bird's unusual calls include a falling, turkey-like gobble followed by a loud clap of its large beak.

Papuan Frogmouth
Podargus papuensis

5

87cm

Once between turns: When another player plays a bird that eats , gain from the supply equal to the number of in its food cost.

This bird reportedly opens its mouth and waits for insects to enter and investigate its distinctive odor.

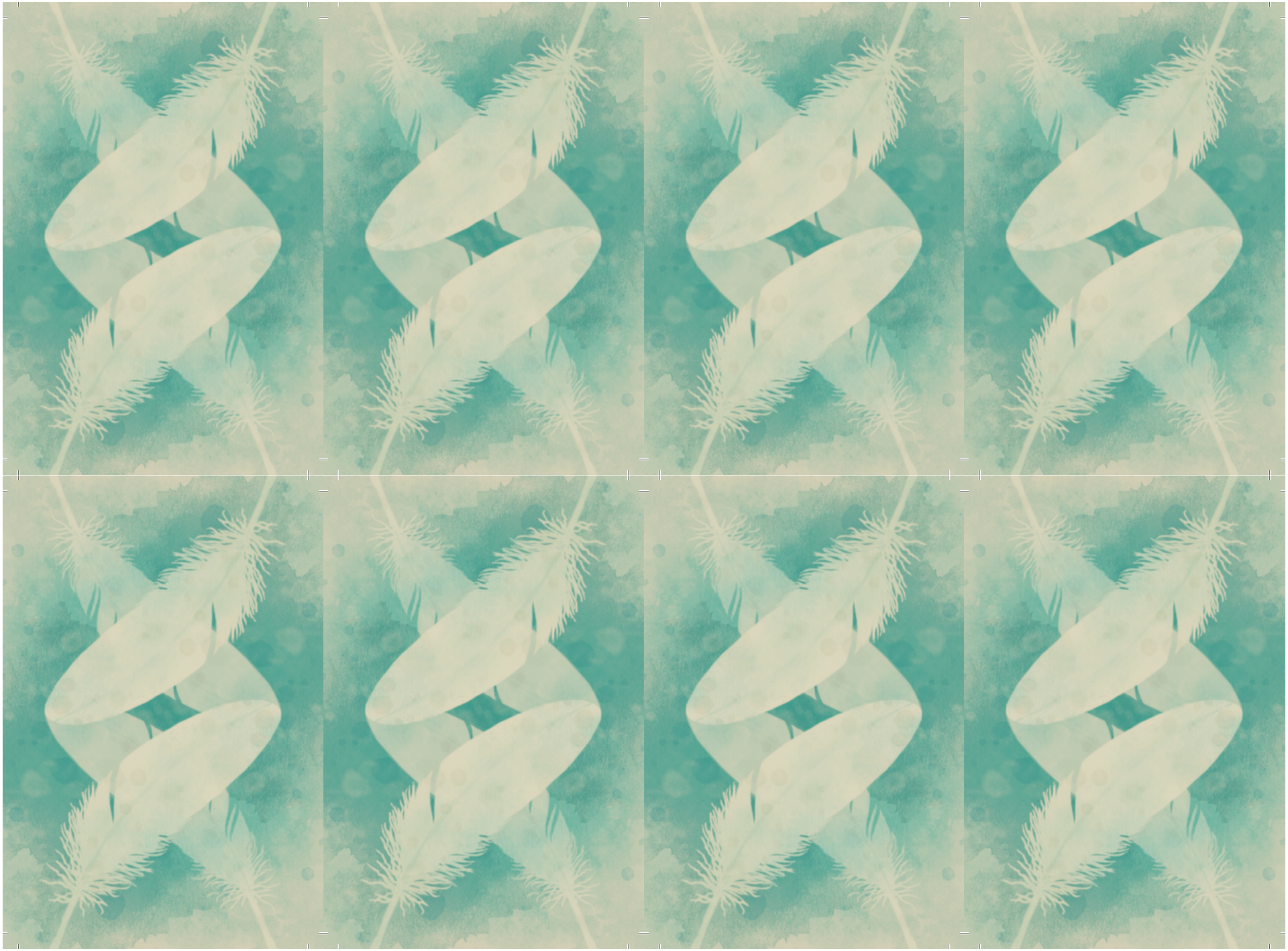

Philippine Frogmouth
Batrachostomus septimus

3

51cm

ONCE BETWEEN TURNS: When another player's ☠ succeeds, gain 1 🍤 from the birdfeeder, lay 1 🥚 on any bird, or draw 1 ▯.

Both sexes of this frogmouth produce a distinctive staccato scream believed to be an alarm call.

Short-Tailed Frogmouth
Batrachostomus poliolophus

2

40cm

ROUND END: If you used all 4 types of actions this round, draw 1 bonus card.

This bird, also called the Sumatran frogmouth, is threatened by the destruction of its forest habitat.

Solomons Frogmouth
Rigidipenna inexpectata

4

56cm

WHEN PLAYED: Draw 1 bonus card for each type of food in your personal supply. Keep 1 of the bonus cards, and discard the rest.

Habitat loss to deforestation has reduced this enigmatic bird's numbers to several thousand.

Sri Lanka Frogmouth
Batrachostomus moniliger

0

36cm

WHEN PLAYED: For each other bird on your player mat, tuck 1 ▯ from the deck behind this bird.

Noah Strycker spotted this species, his 4,342nd of 2015, to claim the big year world record.

Sunda Frogmouth
Batrachostomus cornutus

3

41cm

WHEN ACTIVATED: Choose a food type. The player(s) who do not have the most of that food type in their personal supplies among all player(s) gain 1 of that food from the supply.

Like other frogmouths, this bird hunts for insects at night and roosts during the day.

Tawny Frogmouth
Podargus strigoides

1

82cm

ROUND END: If you used the other 3 types of actions this round, take the action corresponding to this bird's habitat and activate the brown powers in that habitat.

This bird, which has adapted to many habitats across Australia, boasts exceptional cryptic plumage.

CAPRIMULGIFORM SPECIALIST

Birds of the orders Caprimulgiformes and Apodiformes

3 PER BIRD

Species include chuck-will's-widow, frogmouths, hummingbirds, nightjars, nighthawks, oilbird, owlet-nightjars, pauraque, potoos, poorwills, spinetails, swifts, swiftlets, treeswifts, whip-poor-wills
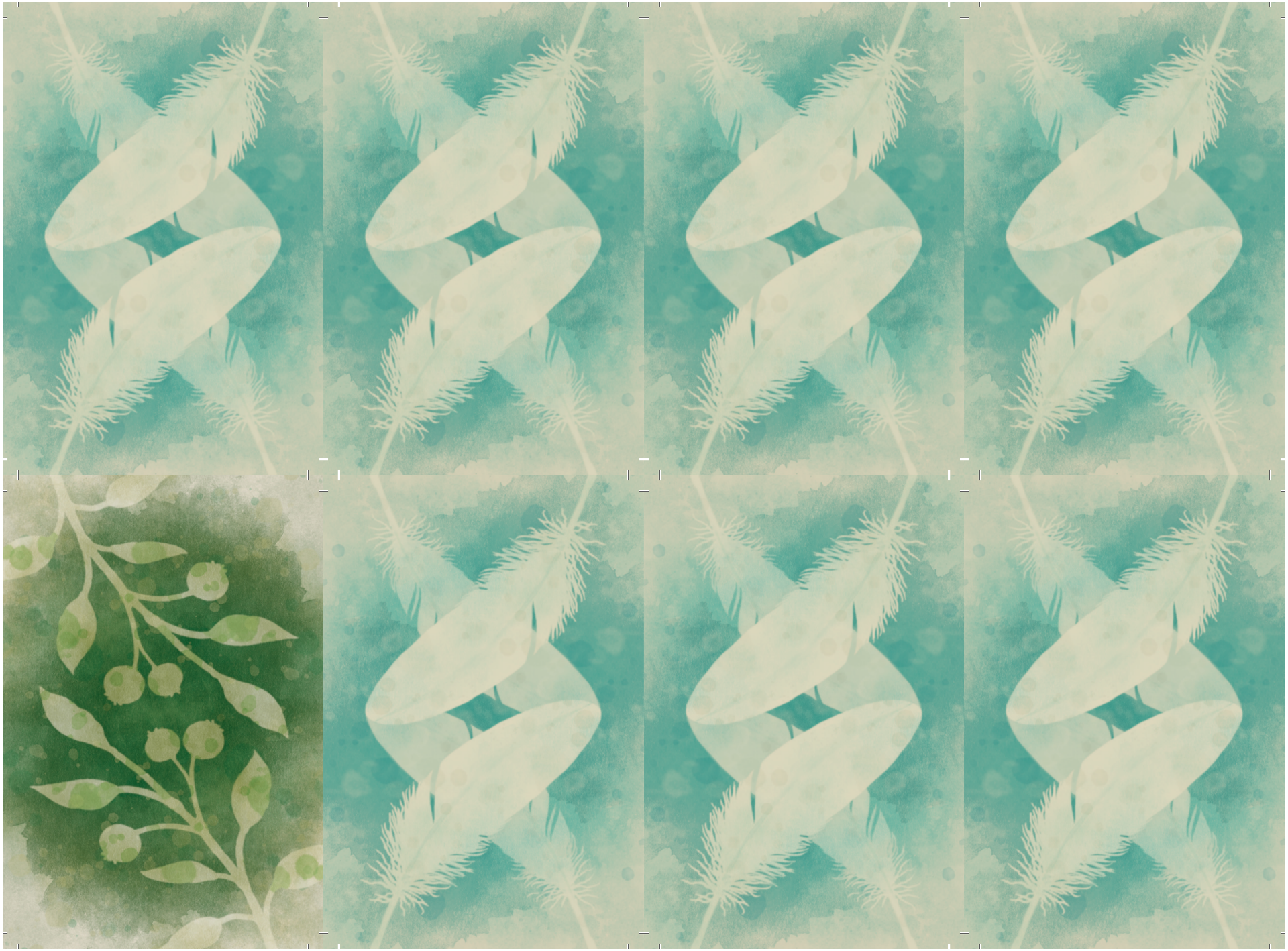
(8% of cards)